Somewhere Over The Rainbow

(arr. by Robert McNamara)
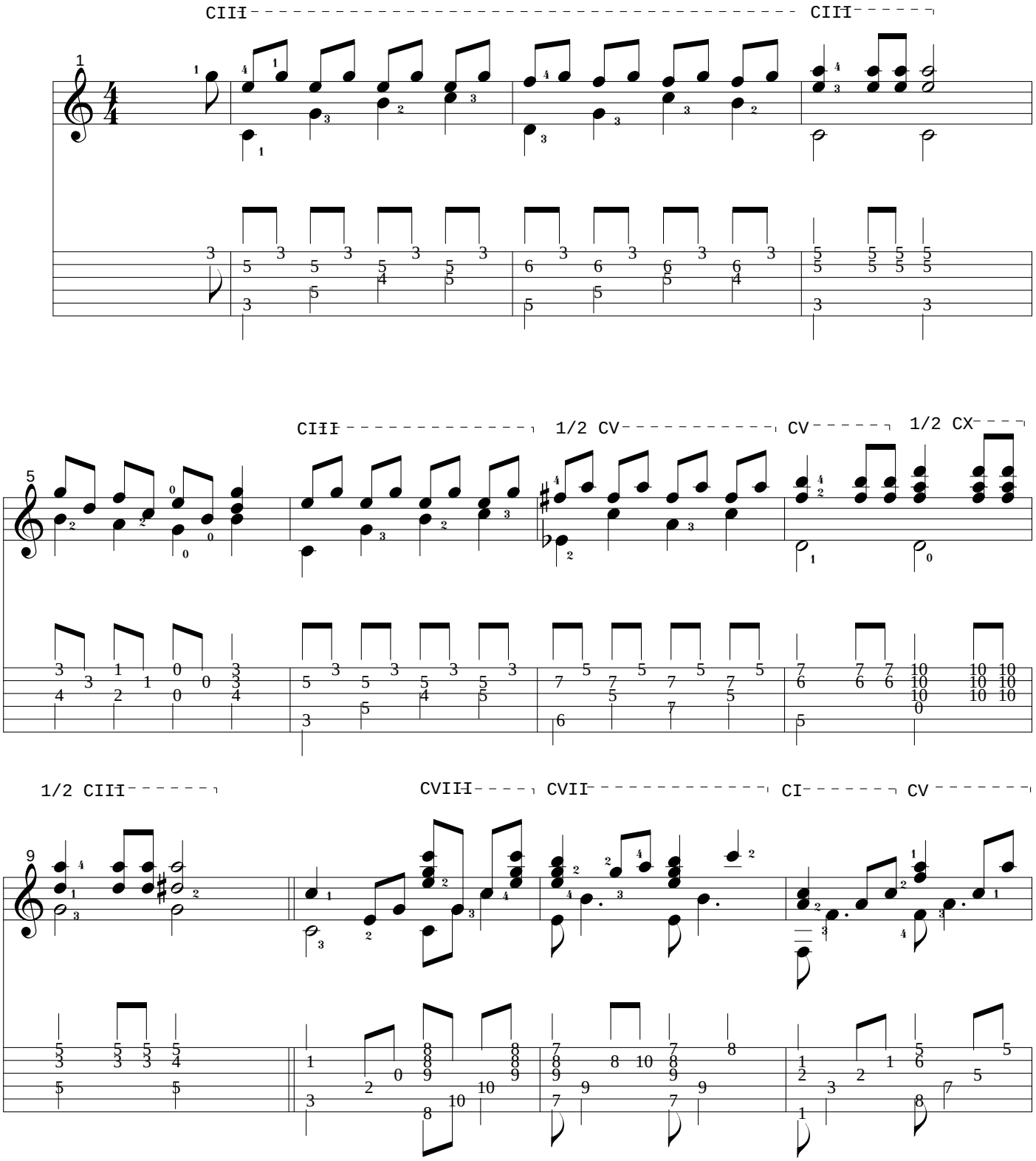
- Arlen