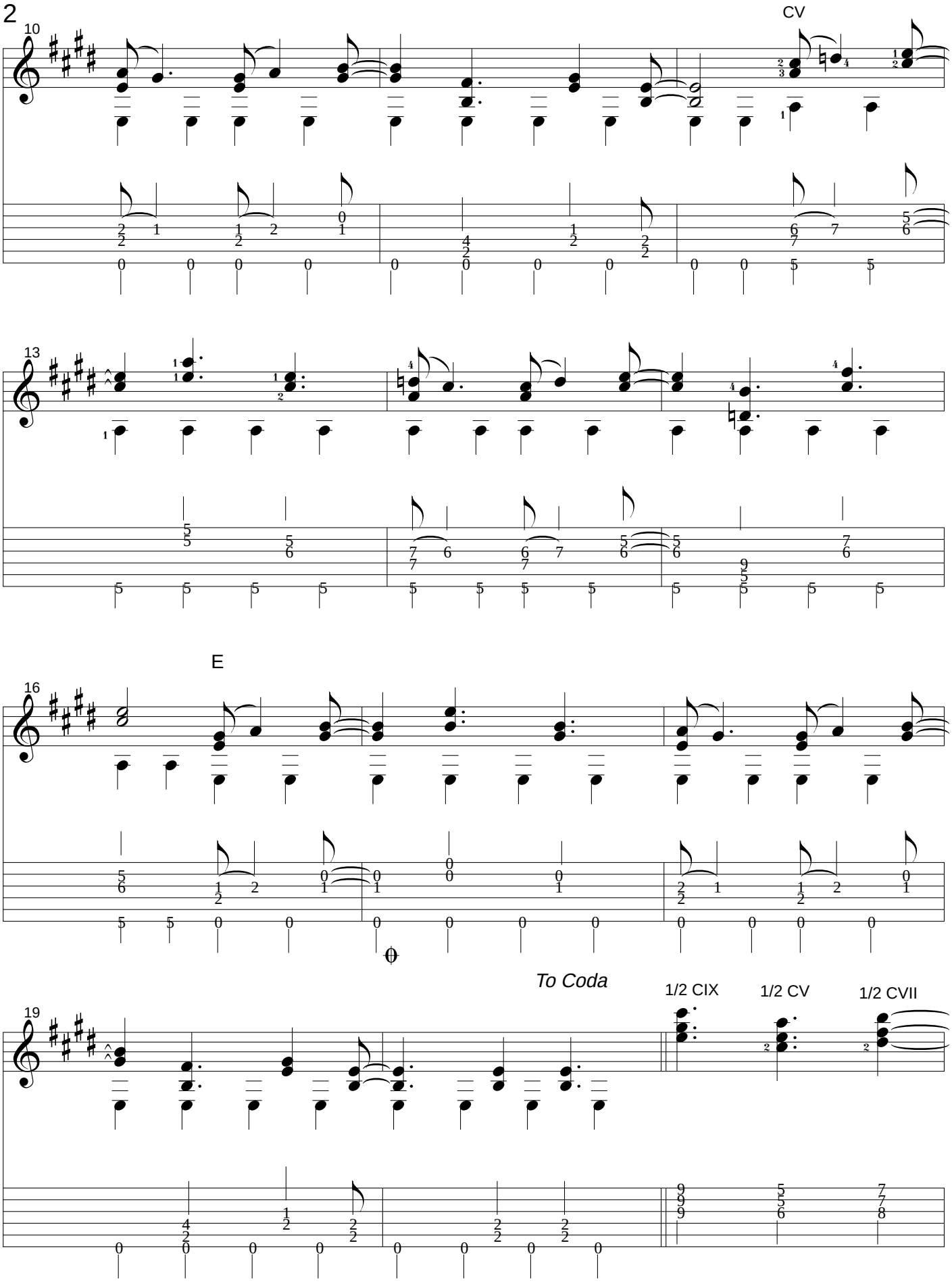
10
CV
13
E
16
To Coda
1/2 CIX
1/2 CV
1/2 CVII
19