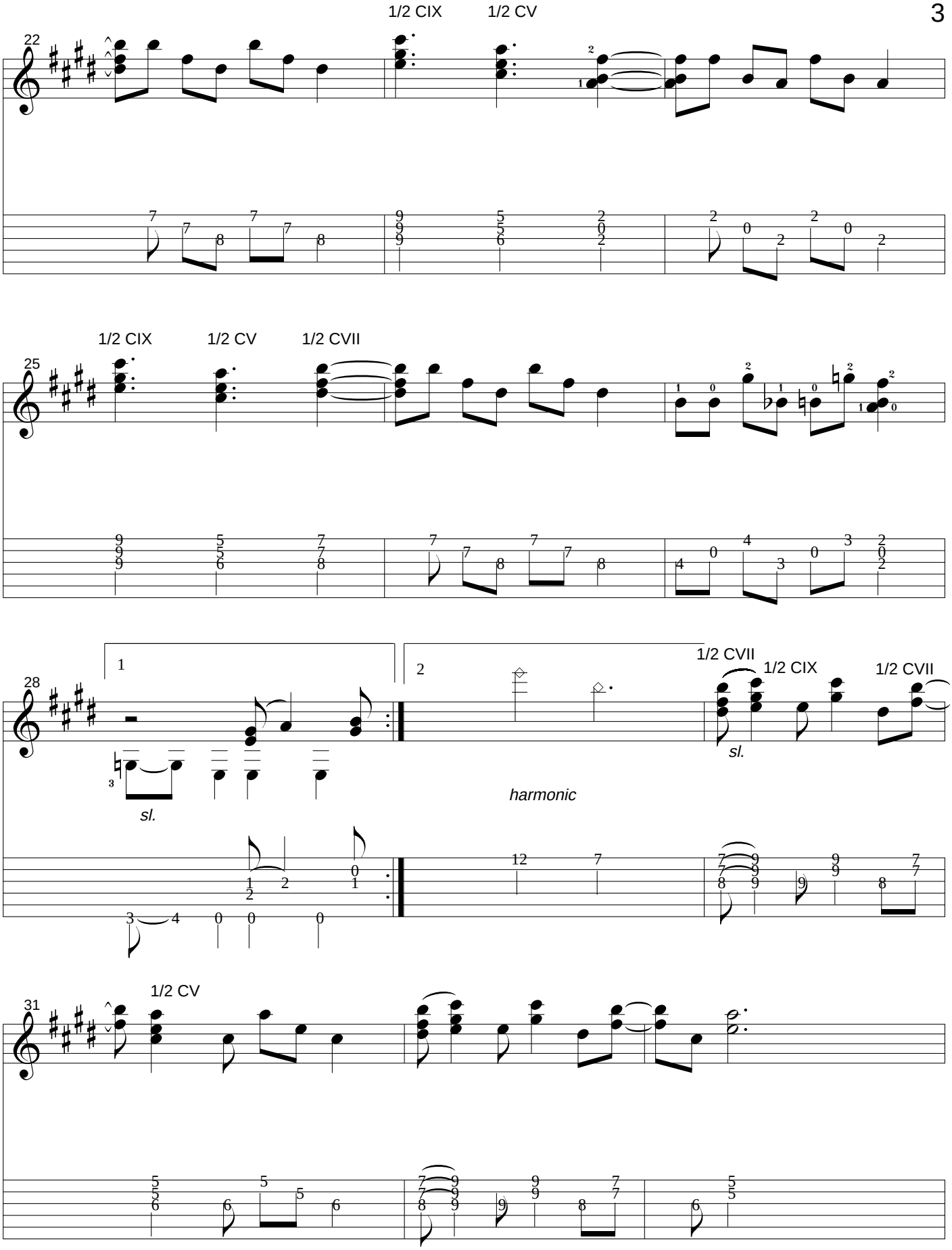
22
1/2 CIX
1/2 CV
25
1/2 CIX
1/2 CV
1/2 CVII
28
1
2
sl.
harmonic
1/2 CVII
1/2 CIX
1/2 CVII
sl.
31
1/2 CV