# Landslide

( Capo on 3rd fret)

Nicks/Buckingham

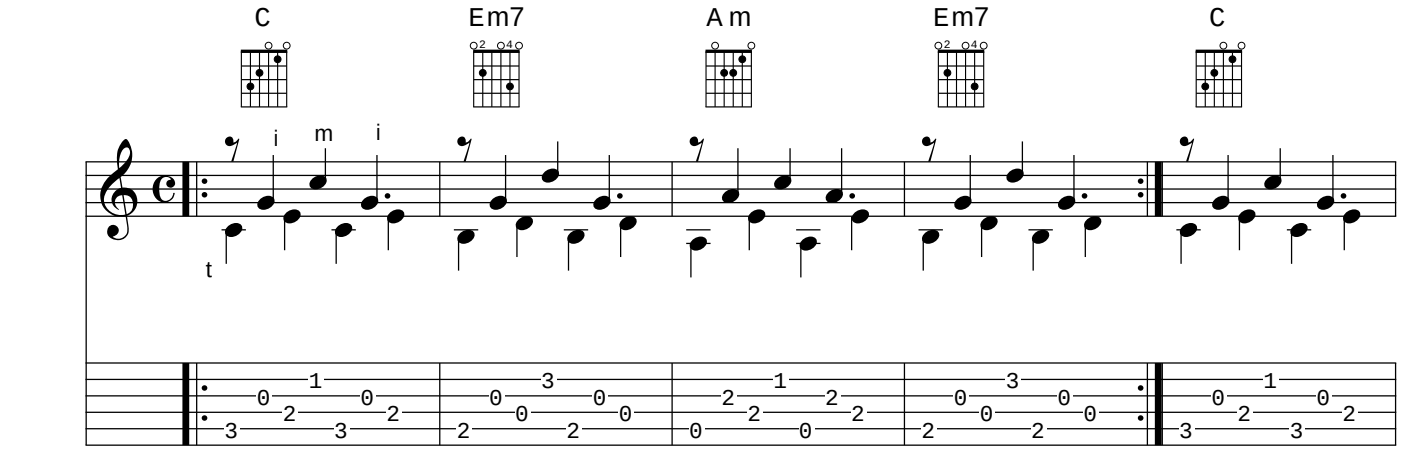


Bridge:

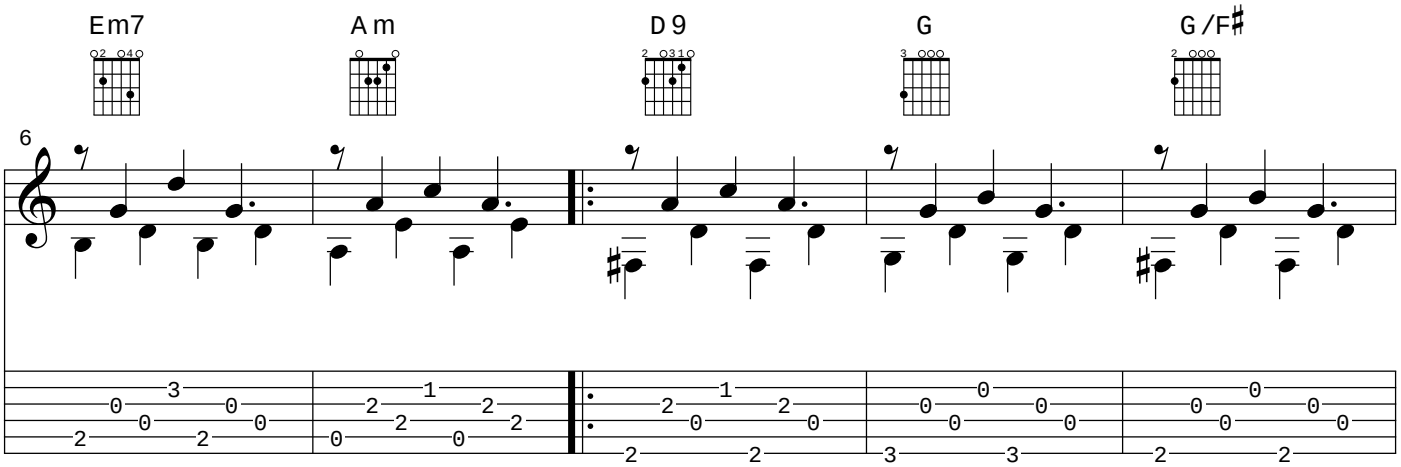


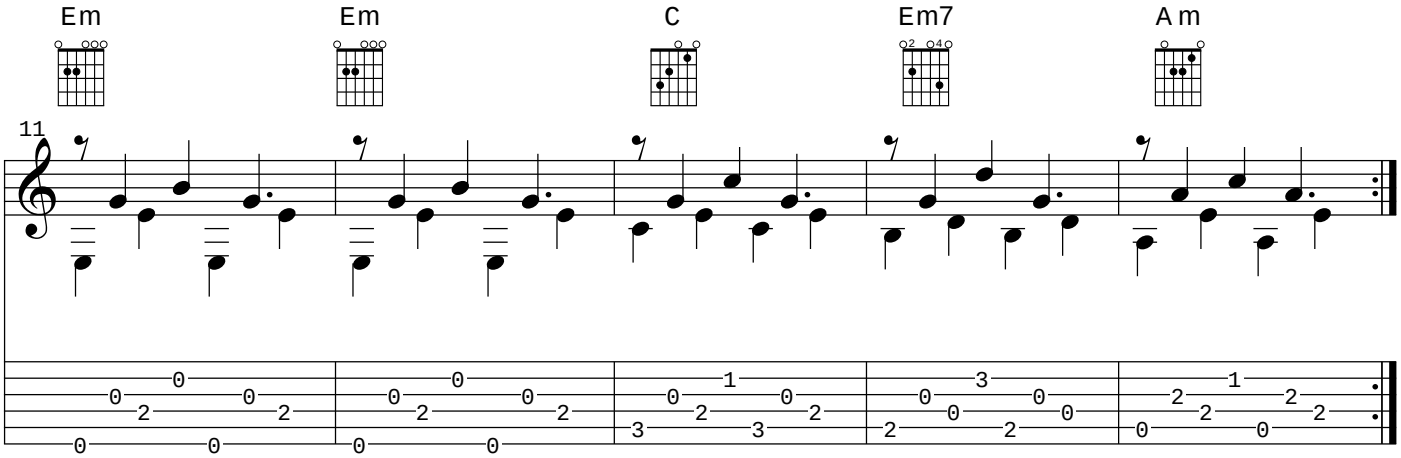


Transcribed by Robert McNamara