Ode To Joy
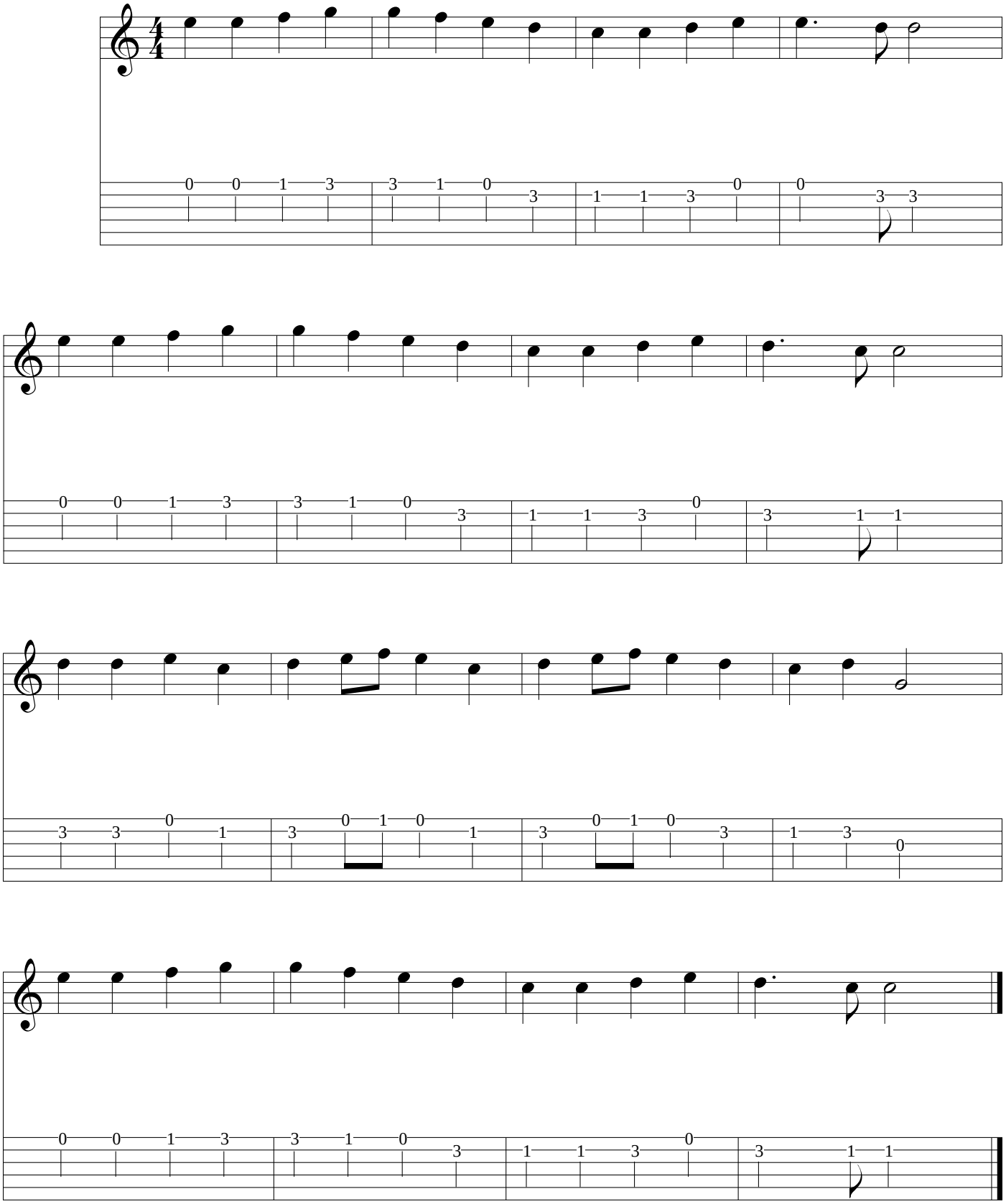
- Beethoven