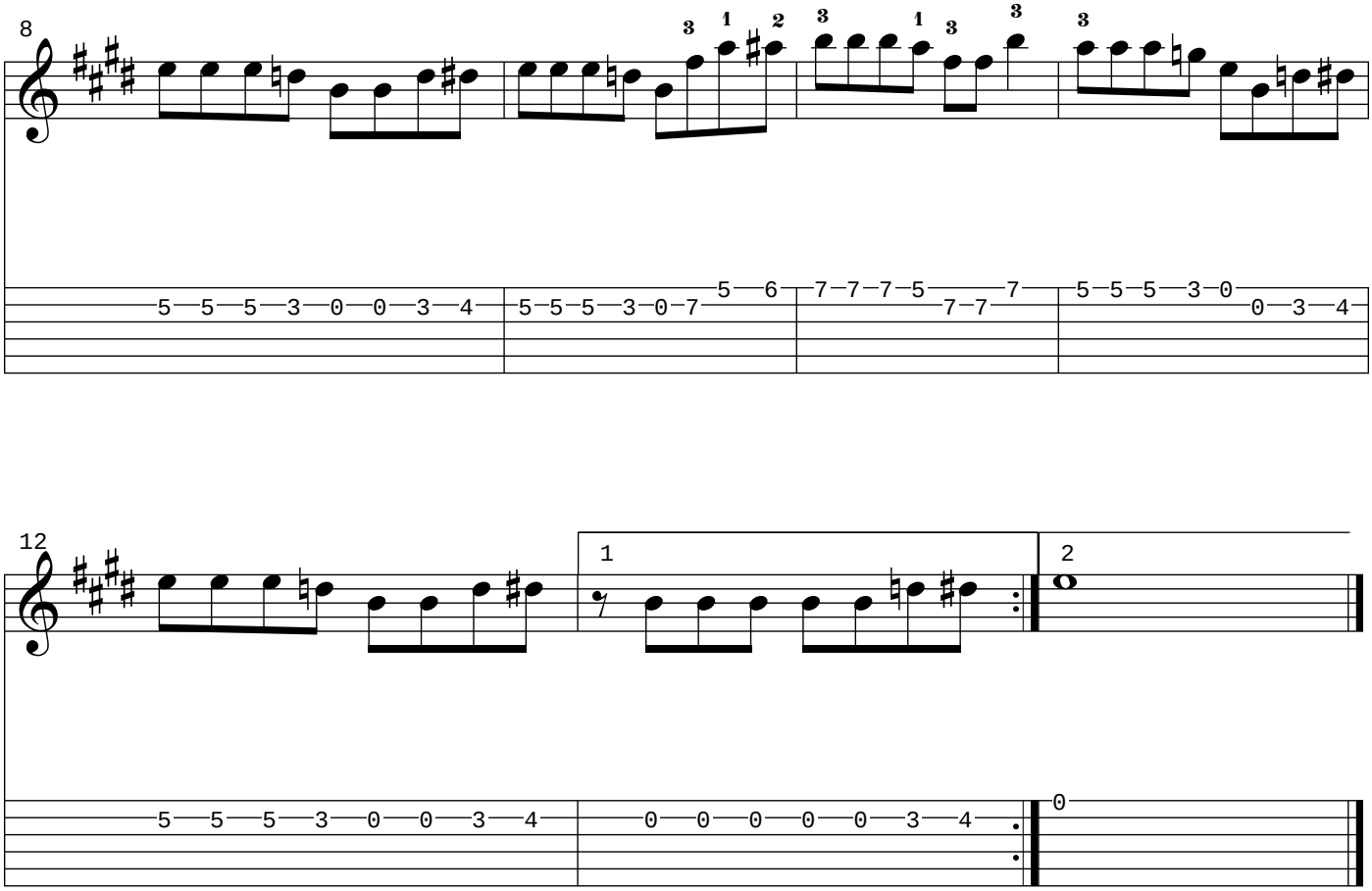
8
3 1 2
3 1 3 3
3
5 5 5 3 0 0 3 4
5 5 5 3 0 7 5 6
7 7 7 5 7 7 7
5 5 5 3 0 0 3 4
12
1
2
5 5 5 3 0 0 3 4
0 0 0 0 0 3 4
0